ThinkVision M14t 62A3UAT1WL

Product
ThinkVision M14t

Machine Type
62A3

Region
EMEA

Display Size
14"

View Area
309.31x173.99 mm

Panel
In-Plane Switching

Aspect Ratio
16:9

Resolution
1920x1080

Pixel Pitch
0.1611x0.1611 mm

Dot / Pixel Per Inch
157 dpi

View Angle (H / V)
178 / 178

Pixel Response Time
6 ms (Extreme mode) /8 ms (Typical mode)

Refresh Rate
60 Hz

Brightness
300 nits

Contrast Ratio
700:1

Color Gamut
72% NTSC

Multiple Input
2 x USB 3.2 Type-C (DP1.2 Alt Mode)

USB Port
2 x USB 3.2 Type-C

Camera
None

Speaker
None

Power Consumption (Typical / Maximum)
8W / 9.5W

Power Adapter
External

Stand
Tilt, Height Adjust Stand

Color
Raven Black

Side Bezel Width
5.43 mm

Dimensions with Stand (HxWxD)
226.5x323.4x14.0 mm

Weight (Including Stand)
1.54 lbs / 0.698 kg

Monitor Cable
USB Type-C to Type-C

ENERGY STAR
Yes

TCO
None

EPEAT
Silver

Low Blue Light / Eye Comfort / Eyesafe Display
Low Blue Light

Base Warranty
3-year

Operating System
Support Windows 7, Windows 10

Presets / User Settings
26 / 20

On Screen Display
OSD, 8 Languages

Sync Technology
None

CPU / Platform
None / None

Display Ram / Storage / Card Slot
None / None / None

Wireless / Ethernet / Bluetooth
None / None / None

Touch Screen / Digitizer Pen / Battery
Yes (10-Point touch) / Active Pen with battery

Announce Date
8/10/20

WWW.LENOVO.COM

Lenovo may not offer the products, services or features discussed in this document in other countries. Lenovo may withdraw an offering at any time. Information is subject to change without notice. Consult your local representative for information on offerings available in your area.

Lenovo reserves the right to change specifications or other product information without notice. Lenovo is not responsible for photographic or typographical errors.

Lenovo provides this publication “as is” without warranty of any kind, either express or implied, including the implied warranties of merchantability or fitness for a particular purpose.

https://psref.lenovo.com

Visit psref website for the latest version of Product specifications Reference.

© Lenovo, 2020. All rights reserved.

ThinkVision M14t

Specifications

DISPLAY

Panel Size
14-inch

Screen Dimensions
309.31 mm x 173.09 mm

Panel Type
In-Plane Switching

Backlight
WLED

Aspect Ratio
16:9

Resolution
1920 x 1080

Pixel Pitch
0.1611 x 0.1611 mm

Dot/Pixel Per Inch (DPI/PPI)
157

Viewing Angle (H x V @ CR 10:1)
178 °/ 178°

Response Time
6ms (extreme mode)
8ms (normal mode)

Refresh Rate
60 Hz

Brightness (typical)
300 cd/m²

Contrast Ratio (typical)
700:1

Dynamic Contrast Ratio (typical)
3M:1

Color Gamut
72% NTSC (CIE 1931)

Color Support (typical)
16.7 Million

Color Depth
8-bit (6-bit + FRC)

Touch
Yes (10-point touch)

CONNECTIVITY

Video Signal
2 x USB 3.2 Type-C (DP1.2 Alt Mode)

USB Upstream
2 x USB 3.2 Type-C

USB Downstream
2 x USB 3.2 Type-C

SPECIAL FEATURES

Pen/Digitizer
Yes

POWER

Power Consumption (typ./max)
8W / 9.5W

Power Consumption Sleep/Off Mode
< 0.3W

Power Consumption Switch-off Mode
< 0.3W

ENERGY STAR Power Consumption (P_{on}/E_{TEC})
7.22W / 25.5kWH

Power Supply
External**

USB Type-C Power Delivery (W)
Up to 65 W

Voltage Required
DC 5 / 9 / 15 / 20 V

MECHANICAL

Tilt Angle (front/back)
-5° / 90°

Lift (max range)
11 mm

Pivot
-90° / 90°

Mounting Support
Yes (2 screws holes, 100 mm)

Kensington Lock Slot
Yes

Cable Management
Yes

Bezel Color
Raven Black

Bezel Width (side)
5.43 mm

Bezel Width (top/bottom)
5.42 / 30.38 mm

DIMENSIONS

Size Packed (D x H x W, mm/inch)
377.0 x 68.0 x 267.0 mm
148.43 x 26.77 x 105.12 inches

Size Unpacked w/ Stand (D x H x W, mm/inch) (lowest position)
14.0 x 214.3 x 323.4 mm
0.55 x 8.44 x 12.73 inches

Size Unpacked w/ Stand (D x H x W, mm/inch) (highest position)
14.0 x 226.5 x 323.4 mm
0.55 x 8.92 x 12.73 inches

Weight Packed (kg/lbs.)
1.87 kg / 4.12 lbs.

Weight Unpacked* (kg/lbs.)
0.698 kg* / 1.54 lbs.

WHAT'S IN THE BOX

1 x M14t Monitor
1 x USB Type-C to Type-C cable (1.0m)
1 x Active Pen with battery***
1 x Sleeve
1 x L-shaped dongle
1 x Pair of clips
Quick setup guide

CERTIFICATION

ENERGY STAR Rating
8.0

CCC
Yes

EPEAT
Silver

RoHS (EU 2002/95/EC)
Yes

Windows Certification
Windows 7, Windows 10

China Energy Efficiency Standard
Tier 2

TÜV Rheinland Low Blue Light
Yes

**not bundled
***For selected regions and countries only.

© 2020 Lenovo. All rights reserved. Depending on many factors such as the processing capability of peripheral devices, file attributes, and other factors related to system configuration and operating environments, the actual transfer rate using the various USB connectors on this device will vary and is typically slower than the data rates as defined by the respective USB specifications: - 5 Gbit/s for USB 3.1 Gen1; 10 Gbit/s for USB 3.1 Gen2 & 20 Gbit/s for USB 3.2. These products are available while supplies last. Prices shown are subject to change without notice. For any questions concerning price, please contact your Lenovo Account Executive. Lenovo is not responsible for photographic or typographic errors. Warranty: For a copy of applicable warranties, write to: Warranty Information, 500 Park Offices Drive, RTP, NC 27709, Attn: Dept. ZPYA/B600. Lenovo makes no representation or warranty regarding third-party products or services. Trademarks: Lenovo, the Lenovo logo, Rescue and Recovery, ThinkPad, ThinkCentre, ThinkStation, ThinkVantage, and ThinkVision are trademarks or registered trademarks of Lenovo. Microsoft, Windows, and Vista are registered trademarks of Microsoft Corporation. Intel, the Intel logo, Intel Inside, Intel Core, and Core Inside are trademarks of Intel Corporation in the U.S. and/or other countries. Other company, product, and service names may be trademarks or service marks of others.
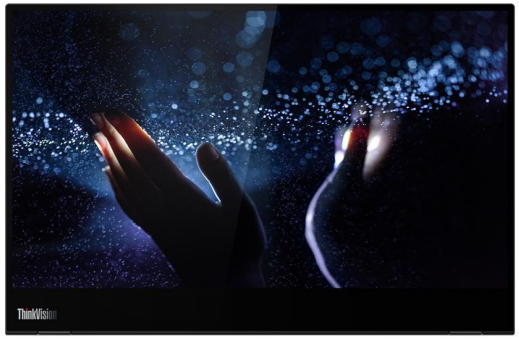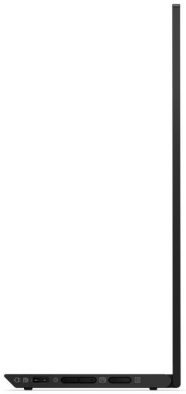
ThinkVision M14t